

AUTHOR: Cahn/Van Heusen

DATE:

Come fly with me, let's fly let's fly away
If you can use, some exotic booze-
There's a bar in far Bombay
Come fly with me, we'll fly we'll fly away

Come fly with me, let's float down to Peru
In lama land, there's a one man band
And he'll toot his flute for you
Come fly with me, we'll float down in the blue

Once I get you up there, where the air is rarefied
We'll just glide, starry eyed
Once I get you up there, I'll be holding you so near
You may here, angels cheer - because were together

Weather wise it's such a lovely day
You just say the words, and we'll beat the birds
Down to Acapulco Bay
It's perfect, for a flying honeymoon - they say
Come fly with me, we'll fly we'll fly away

FRANK SINATRA'S
COME FLY WITH ME

ARR. BY BILLY MAY

PIANO
 GUITAR
 BASS

E^b9 E9 D9 E^b9 D9 E^b9 A^b7 A^b6 A^b7

Handwritten bass line staff 1 in 4/4 time, key of B-flat major. It begins with a 5-fingered scale: 5, 6, 7, 8, 9, 10, 11, 12, 13, 14, 15, 16, 17, 18, 19, 20. The notes are: G2, F2, E2, D2, C2, B1, A1, G1, F1, E1, D1, C1, B0, A0, G0.

Handwritten bass line staff 2. Chords above: B^b7, C^m7, E^o+7, (17) VOCAL A^b, G^o7, B^b7. Notes: G2, F2, E2, D2, C2, B1, A1, G1, F1, E1, D1, C1, B0, A0, G0.

Handwritten bass line staff 3. Chords above: B^b7, E^b7, A^b, B^b7, C^m7, A^b9, D^bmaj7, B^b7. Notes: G2, F2, E2, D2, C2, B1, A1, G1, F1, E1, D1, C1, B0, A0, G0. Includes the instruction "BASS CONTINUE (IN 4)".

Handwritten bass line staff 4. Chords above: A^bmaj7, A^b7, D^b9, E^b9 (4505), C⁺9, C9, F9 (4-5), B^b13, E^b9 (19). Notes: G2, F2, E2, D2, C2, B1, A1, G1, F1, E1, D1, C1, B0, A0, G0.

Handwritten bass line staff 5. Chords above: A^b6, A^b7, B^b7, B^b7, E^b9, A^b7, A^b6, E^b7, A^b9. Notes: G2, F2, E2, D2, C2, B1, A1, G1, F1, E1, D1, C1, B0, A0, G0.

Handwritten bass line staff 6. Chords above: D^bmaj7, D^b6, D^b7, G^b9, A^b6, D^b9, A^b6, A^b7, E^b9. Notes: G2, F2, E2, D2, C2, B1, A1, G1, F1, E1, D1, C1, B0, A0, G0.

Handwritten bass line staff 7. Chords above: A^b6 (A7C), (31) E6, E+7, F⁺7, B9. Notes: G2, F2, E2, D2, C2, B1, A1, G1, F1, E1, D1, C1, B0, A0, G0.

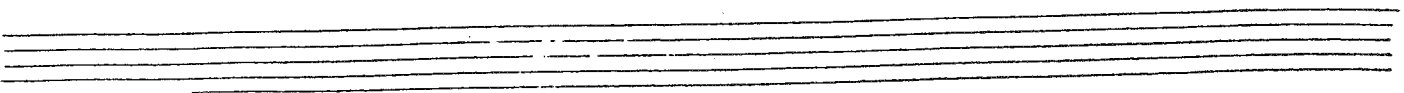

B9 F#o7 F#o7 Eb (39) Eb E9⁺⁵ Eb Bb7

Eb maj9 Eb maj9 Eo7 Fm7 Bb7 Fm9 Bb9

PIANO SOLO FILL

(47)

Ab6 Ab7 Bbm7 Eb9

Ab maj7 Ab6 Eb9 Ab9 Db maj7 Bbm11 Bb7 Gb9

Ab6 Db9 Eo7 Ab6 Bbm Ab7 F9

Bbm7 Eb9 TUTTI END SOLO E9 D9 Eb9 D9 Eb9 Ab9

(63) Ab6 Ab+7 Bbm7 Bbm7 Gbm7 Ab maj9 A9

Ab9 Ab7 Db maj7 Bbm7 Bb7/E9 Ab6

(SAXES TRPT SOLO)

PIANO - GUITAR - BASS

COME FLY...

D^b9 A^b6 B^bm7 E^b9 A^b **DRUMS ONLY PRESS ROLL** (75) E6
 E+7 F[#]m7 B9 F[#]07/13
 E6 (83) E6 E-7 E6 B^b07 E^bmaj7 E07
 Fm7 B^b7 Fm7 B^b7 Fm7 (91)
 A^b A^b7 B^b07 E^b A^bmaj7 A^b
 P E^b A^b D^bm7 B^bm11 B^b07 G^b A^b11 Dm E07
 A^b B^bm7 A7 Fm B^bm B^bm7 B^b7/E
 A^b D^b C^m7 A^b E^b7⁶⁹₆₅

Re-copy
 GEORGE A. DAVIS
 872 GRAND BLVD.
 WESTBURY, N.Y. 11590

FRANK SINATRA'S
COME FLY WITH ME

LYR BY BILLY HAY

PIANO
 GUITAR
 BASS

E^b9 E9 D9 E^b9 D9 E^b9 A^b7 A^b0 A^b9⁺7

BASS CONT'D SAME
 (IN 4)

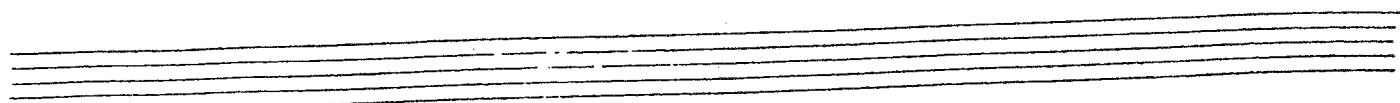

B9 F#o7 F#o7 E6 (39) E6 E9⁺⁵ E6 Bb7

Ebmaj9 Ebmaj9 Eo7 Fm7 Bb7 Fm9 Bb9

PIANO SOLO FILL

(47)

Ab6 Ab7 Bbm7 Eb9

Abmaj7 Ab6 Eb9 Ab9 Dbmaj7 Bbm11 Bb7 Gb9

Ab6 Db9 Eo7 Ab6 Bbm Ab7 F9

Bbm7 Eb9 TUTTI ENDS SOLO E9 D9 Eb9 D9 Eb9 Ab9

(63) Ab6 Ab+7 Bbm7 Bbm7 Gbm7 Abmaj9 A9

Ab9 Ab7 Dbmaj7 Bbm7 Bb7/E9 Ab6

(SAXES TAKE SOLO)

PIANO - GUITAR - BASS

COME FLY...

$D^{\flat}9$ $A^{\flat}6$ $B^{\flat}m7$ $E^{\flat}9$ A^{\flat} **DRUMS ONLY PRESS ROLL** **75** $E6$
 (IN 4 CONT.)

$E+7$ $F^{\sharp}m7$ $B9$ $F^{\sharp}o7_{13}$

E^{\flat} **83** $E6$ $E-7$ $E6$ $B^{\flat}o7$ $E^{\flat}maj7$ $Eo7$

$Fm7$ $B^{\flat}7$ $Fm7$ $B^{\flat}7$ $Fm7$ **91**

A^{\flat} $A^{\flat}7$ $B^{\flat}o7$ E^{\flat} $A^{\flat}maj7$ A^{\flat}

E^{\flat} A^{\flat} $D^{\flat}m7$ $B^{\flat}m$ $B^{\flat}o7$ G^{\flat} $A^{\flat}m$ Dm $Eo7$

A^{\flat} $B^{\flat}m7$ $A7$ Fm $B^{\flat}m$ $B^{\flat}m7$ $B^{\flat}7/E$

A^{\flat} D^{\flat} $Cm7$ A^{\flat} $E^{\flat}7$ $^{\flat}9$ $^{\flat}5$

Re-copy
 GEORGE A. DAVIS
 872 GRAND BLVD.
 WESTBURY, N.Y. 11590

FRANK SINATRA'S
COME FLY WITH ME

TRK BY BILLY MAY

PIANO
 GUITAR
 BASS

E^b9 E9 D9 E^b9 D9 E^b9 A^b7 A^b0 A^b9⁺7

B9 F#o7 F#o7 Eb (39) Eb E9⁺⁵ Eb Bb7

Eb maj9 Eb maj9 Eo7 Fm7 Bb7 Fm9 Bb9

PIANO SOLO FILL

(47)

Ab6 Ab7 Bbm7 Eb9

Ab maj7 Ab6 Eb9 Ab9 Db maj7 Bbm11 Bb7 Gb9

Ab6 Db9 Eo7 Ab6 Bbm Ab7 F9

Bbm7 Eb9 TUTTI ENDSOLU E9 D9 Eb9 A69

(63) Ab6 Ab+7 Bbm7 Bbm7 Gbm7 Ab maj9 A9

Ab9 Ab7 Db maj7 Bbm7 Bb7/E9 Ab6

(SAXES TRAPT SOLO)

Empty musical staves at the bottom of the page.

PIANO - GUITAR - BASS

COME FLY...

$D^{\flat}9$ $A^{\flat}6$ $B^{\flat}7$ $E^{\flat}9$ A^{\flat} **DRUMS ONLY PRESS ROLL** **75** $E6$
 (IN 4 CONT.)

$E+7$ $F^{\sharp}m7$ $B9$ $F^{\sharp}o7$
 13

$E6$ **83** $E6$ $E-7$ $E6$ $B^{\flat}o7$ $E^{\flat}maj7$ E^o7

$Fm7$ $B^{\flat}7$ $Fm7$ $B^{\flat}7$ $Fm7$ **91**

A^{\flat} $A^{\flat}7$ $B^{\flat}o7$ E^{\flat} $A^{\flat}maj7$ A^{\flat}

E^{\flat} A^{\flat} $D^{\flat}m7$ $B^{\flat}m$ $B^{\flat}o7$ G^{\flat} $A^{\flat}m$ Dm E^o7

A^{\flat} $B^{\flat}m7$ $A7$ Fm $B^{\flat}m$ $B^{\flat}m7$ $B^{\flat}7/E$

A^{\flat} D^{\flat} $Cm7$ A^{\flat} $E^{\flat}7$ $b9$
 $b5$

Re-copy
 GEORGE A. DAVIS
 872 GRAND BLVD.
 WESTBURY, N.Y. 11590

DRUMS

FRANK SINATRA'S
COME FLY WITH ME
MUSIC BY BILLY MAY

7 19

ffff *ff* (IN 4) *f* *mo*

VOCAL

PLAY 12 BARS - RHYTHM IN 4 || 11 BARS SAME

31 39

7 BARS 5 BARS

47

BANDS TUTTI SOLI

2 BARS PLAY 14 BARS

63

BAND

B.D. BACK BEAT "4"

TRAP SOLO/SAXES

sf PRESS DRUM ROLL

75 83 91

8 BARS IN 4 6 BARS 2 12 BARS

OPEN

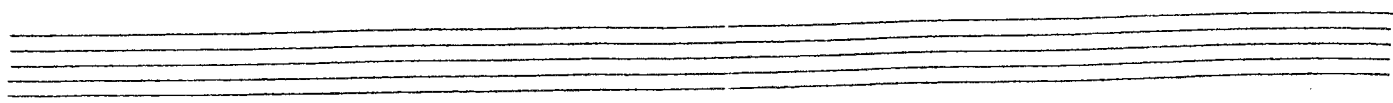

DRUMS

PACK UP LETS FLY

TAPTS

SOLO w/ VOICE

AWAY")

sfz

sfz

Re-copy
GEORGE A. DAVIS
872 GRAND BLVD.
WESTBURY, NY. 11590

FRANK SINATRA'S

COME FLY WITH ME

1st ALTO

ARR BY BILLY MAY

To Trumpet

f

mp *pp*

To Clarinet **2**

bb

Lead **19**

mf

f **STRONG LEAD**

31 **8** *To Alto* **39** *Lead*

p

47

Soli *mf* *ff*

4

(55) *55-58*

FRANK STRONG

COME FLY WITH ME

2ND ALTO

ARR BY IRVING HAY

To Trumpet

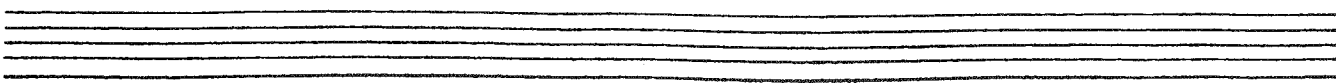

FRANK SINATRA

1st TENOR COME FLY WITH ME

ARR BY BILLY MAY

Tr. m. m.

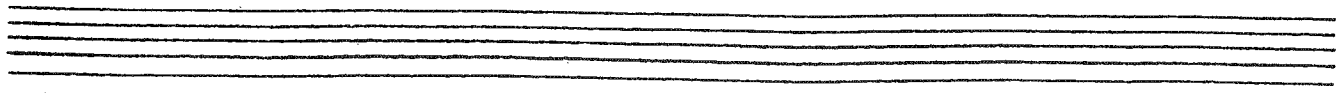

RE-copy
 GEORGE A. DAVIS
 672 GRAND BLVD
 WESTBURY, NY. 11590

FRANK SINATRA'S

2nd Tenor COME FLY WITH ME

ARR. BY BILLY MAY

Trumpet

This is a handwritten musical score for a 2nd Tenor Trumpet part. The score is written on ten staves, each with a treble clef and a key signature of two flats (B-flat and E-flat). The time signature is 4/4. The music is arranged by Billy May and features various dynamics and articulations. The score includes several measures with circled measure numbers: 7, 12, 19, 31, and 39. Measure 19 is marked '15 mf w/cis.'. Measure 39 is marked '(SUBTONE)'. The score concludes with a double bar line and a '2' indicating a second ending, with the page number '45-46' written below. The word 'Soli' is written above measure 47. The score is filled with musical notation including notes, rests, slurs, and dynamic markings such as *f*, *mp*, *pp*, *mf*, and *ff*.

COME FLY... (T2)

GEORGE A. DAVIS
872 GRANITE ST.
WESTBURY, N.Y. 11590

FRANK SINATRA'S

BARI

COME FLY WITH ME

ARR BY BILLY MAY

COME FLY... (BARI)

RE-copy
 GEORGE A. DAVIS
 877 GRAND BLVD.
 WESTBURY, NY. 11590

FRANK SINATRA'S
COME FLY WITH ME

ALL BY BILLY HAY

1ST TRUMPET

Key features and annotations include:

- Measure 31:** Marked **f** and **HATS** in a circled bubble.
- Measure 39:** Marked **mf** (mezzo-forte) and circled '39' at the end of the line.
- Articulations:** Numerous accents (^) and slurs are present throughout the piece.
- Other markings:** **mp** (mezzo-piano) and **pp** (pianissimo) are also used.

COMEFLY---

TROMBONE 1 - 2 -

(39) **HATS** **mf** **4** **39-42**

6 **47** **OPEN (LEAD)** **(TUTTI BASS)**

(LEAD) **f**

TUTTI ENS. **f** **63** **sfz**

ff **2**

75 **mp** **2**

TR O F O U R 5

COME FLY...

re-copy
 GEORGE A. DAVIS
 872 GRAND BLVD.
 WESTBURY, NY. 11590

FRANK SINATRA'S

2nd Trombone

COME FLY WITH ME

ARR. BY BILLY HAY

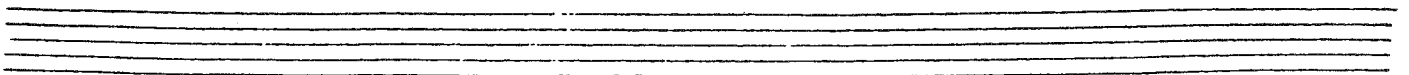

COMELY...

TRUMPET 2

HATS

mf

47 **4** **OPEN**

mf

f

TUTTI ENS.

sffz f

63

ff

sffz

2

f

75

mp

mp

2 **2**

83

TRUMPETS 2

COME FLY...

83

mf

4

9+94

sfz

sfz

sfz

sfz

Fine

Re-copy
GEORGE A. DAVIS
872 GRAND BLVD.
WESTBURY, NY. 11590

FRANK SINATRA'S
COME FLY WITH ME

ARR. BY BILLY HAY

3rd TRUMPET

At the bottom of the page, there are three empty staves.

COME FLY...

RAINBOW 3

HATS w/TRPTS (47)

4 **OPEN** **UNISON**

(TUTTI ENS SOLI)

(63)

2 (75)

71-72

TRUMPET 3

COME FLY...

83

91

91-99

sfz

sfz

sfz

Line

Re-copy
 GEORGE A. DAVIS
 872 GRAND BLVD.
 WESTBURY, NY. 11590

FRANK SINATRA'S
COME FLY WITH ME

ARR. BY BILLY HAY

4TH
TRUMP.

TRUMPETE 4

HATS

COME FLY...

W/TRAPS

47

OPEN

(UNIS)

(TUTTI ENS SOLI)

TRABASSO 4

COME FLY...

(83)

re-copy
 GEORGE A. DAVIS
 272 GRAND BLVD.
 WESTBURY, NY. 11590

FRANK MARSHALL'S

COME ELY WITH ME

ARR. BY BILLY MAY

1st TRUMPET

COME FLY... (TRT 1)

RE-COPY

GEORGE A. DAVIS
872 GRAND BLVD.
WESTBURY, NY. 11590

2ND TRUMPET - 2-8

COME FLY....

HEAD

To Cup MUTE

OPEN

RE COPY

GEORGE A. DAVIS
872 GRAND BLVD.
WESTBURY, NY, 11590

FLORIAN SCHNEIDER'S

COME FLY WITH ME

ARR BY GILLY HAY

3rd Trumpet

Other annotations include measure ranges (11-13, 27-30, 39-41), articulation marks (accents, slurs), and performance directions like *sfz*, *pp*, and *f*.

TPT-3 COME FLY...

RE-COPY
 GEORGE A. DAVIS
 872 GRAND BLVD.
 WESTBURY, NY. 11590

FRANK STRAZAR'S

COME FLY WITH ME

ARR BY BILLY FINE

4/4 Tempo

COME FLY....

4TH TRPT - 2 -

Other markings include "f", "mf", "sfz", "1", "2", "3", "4", "5", "7", "8", and "9".

Handwritten: *Handwritten*
 GEORGE A. DAVIS
 872 GRAND BLVD.
 WESTBURY, NY. 11590